

SOUTH EAST MARTS SALES NEWS



Auctioneers

HAILSHAM'S HEADLINES



Auctioneers

FIRST STORE SALE IN 2024

SHERWOOD FAMILY SHINE!

**WITH THEIR ABERDEEN ANGUS X
STEERS TO £1280**

AND HEIFERS TO £1196

**THURSDAY 18TH JANUARY 2024
HAILSHAM MARKET**

Market Street, HAILSHAM, Sussex. BN27 2AG

Tel:- 01323 844874

Mobile:- 07890 359622

Roger Waters' Mobile 07860 663345 (Home 01273 832360)

e-mail address ~ info@southeastmarts.co.uk

visit our web site ~ www.southeastmarts.co.uk

South East Marts



Special Online Spring Sale *of*

Pedigree Sussex Bulls & Registered Females

As Official Auctioneers to the
Sussex Cattle Society

On 15th-16th March 2024

Closing Date for Entries
28th February 2024

Please support this first Online Sale of
Sussex Bulls, Cows with calves at foot,
In-Calf Cows, In-Calf Heifers,
Maiden Heifers & Yearling Heifers

Entry forms available now

Online Bidding will be available via  **MartEye**

FARM DIRECT

TEL: RRW 07860 663345 or 01323 844874

BULL BANK

Choice of Pedigree Sussex stock bulls

Registered Hereford stock bull, good temperament

DAIRY DIRECT

Twelve Friesian In-Calf Heifers, spring calving, TB1 parish

BEEF STOCK DIRECT

Outwintered, TB1 parish

Six British Blue x early spring calving heifers

Seven Aberdeen Angus x early spring calving heifers

also Choice of Native Bred in-calf cows

Twenty seven British Blue x, Fleckvieh x, Holstein Friesian,

Aberdeen Angus x

August/September born bull calves

FODDER DIRECT

Round Bale Hay - Lewes area

Small Bale Hay - got well, early June, Mid Sussex area

Round Bale Haylage - Hailsham

SUSSEX STEEL CONSTRUCTION

DANIEL HUNTER-EVANS
MOB: 07951 438793
EMAIL: DANIEL@SUSSEXSTEELCONSTRUCTION.CO.UK



**AGRICULTURAL & INDUSTRIAL
BUILDINGS, REPAIRS & RENOVATIONS**

RABI FARMHOUSE BREAKFAST

HELLINGLY COMMUNITY HUB
THE DRIVE, HELLINGLY, BN27 4EP

SATURDAY, 10TH FEBRUARY, 2024

9 am TO 1.30 pm

Suggested Donation £12

Children under 14 - £5 Under 5 free

Contact for information and booking:

Gill and Bryan Hesselgrave - 01323 844613

stonehouse@hessel.force9.co.uk gill.hessel@gmail.com

Reg Charity no.208858

NEXT SALE OF STORE CATTLE

Wednesday 31st January 2024

UPCOMING STORE CATTLE SALES 2024

Monday 12th February

Monday 26th February

***Let us know if you would like to receive your
Store Cattle Catalogue via email***

Call us on 01323 844874 or email info@southeastmarts.co.uk

LAMBING HELP REQUIRED

1st April - 21st April

Accommodation in holiday cottage

Tel. Henry Grissell 07748 725902

HAILSHAM MARKET
THE STORE CATTLE CENTRE OF THE SOUTH

SALE OF STORE CATTLE -
WEDNESDAY 17TH JANUARY 2024

Auctioneer: *Roger Waters*

All the action of the auction -

Healthy weather, healthy trade - a Heinz 57 entry

All satisfactorily sold

Hailsham Highlight:

*The **Sherwood family's** homebred entry - always bring the best and
this Wednesday was no exception*

Best cattle make best prices!

Aberdeen Angus cross steers from **£1140** to **£1280** and average **£1233**

Aberdeen Angus cross heifers from **£980** to **£1196** and average **£1072**

OTHER LEADING PRICES:

J E Lamplugh's Aberdeen Angus cross steer, 27 months **£1030**

C Unsted's Charolais cross steer, 19 months **£1010**

Sussex cross steer, 19 months **£820**

N Macias' Gloucester cross heifer, 24 months **£690**

ARJ Cyster & Son's Sussex x steers, 16 months **£680** heifers, 11 months **£545**

Fleckvieh heifer, 12 months **£540**

Plurenden Partnership's Friesian steer, 12 months **£400**

& finally

G Larwood's Hereford x cow with Charolais cross bull calf **£1190**

Now taking entries for Wednesday 31st January 2024

Entries close Thursday 25th January 2024

Please let us know what you have

HAILSHAM MARKET - PRIMESTOCK DAY

PRIME STOCK – WEDNESDAY 17TH JANUARY

PRIME CATTLE (7) *Auctioneer: Roger Waters*

All native bred beef cattle foreward, Sussex and Angus very much a stand on trade. David & Richard Spanton's Sussex steer 270p per kg grossed **£1647**.

Graham & Julie Beck's Angus steer 270p per kg and grossed **£1768.50**, also heifers to 268p per kg and grossing **£1567.80**.

CULL CATTLE (2) *Auctioneer: Roger Waters*

Disappointingly so as cull cows get dearer. Only two on offer - hence a sharp, sharp trade. Welland Farm's medium weight Limousin x 195p per kg grossing **£1404** and their leaner model 155p per kg grossing **£1007**.

CALVES (26) *Auctioneer: Roger Waters*

Pleased to say twenty six calves on offer - Plurenden and Lower Tulleys Wells Farm support - Good results for all beef x calves selling well - Holstein bulls difficult to place. Plurenden Farm's Hereford x bulls **£255, £140** etc and heifers to **£135**, Aberdeen Angus x bulls **£142, £135** and heifers **£145, £135** etc.

PIGS (11) *Auctioneer: Alex Moss*

Gate Court Farm rule the market this week with their Welsh in-pig sow topping at **£165**. They also bring strong store pigs - gilts made **£50**.

Please let us know what you have so we can notify our prospective buyers in advance.

Entered for next week - 6 cutters from Mr Derek Crush and Mr John Brooker

SHEAR BLISS



ED GINGELL

07986 283867

HAILSHAM MARKET - PRIMESTOCK DAY

SHEEP – 1259

Another serious day at Hailsham Market. For finished hoggets, store hoggets or cull ewes and rams, the trade is on the rise!

Trouble across the world in Yemen, Ukraine and Taiwan. Unexpectedly, the Rwanda Bill passes through the House of Commons but is unlikely to stop the boats coming to our shores.

PRIME HOGGETS (473) Auctioneer: Nick Young Overall average 277.1p

A good show of hoggets and for all meat types, whether big, medium or small, trade held up extremely well with top calls to **Paddy Bignell** and **David Spanton** at **£146** per head. Please make them meat and keep them coming. Strong demand from both wholesale and retail butchers produced a very satisfactory result.

Leading prices: PM Bignell £146, D Spanton £146, £141, £135, CF Fuggle £140, £136, £135, Rex Smith £136, RD & DR Godden £135, £134

Leading prices per kilo: E Sargent 317p, 290p, EJ Day (Penshurst) Ltd 307p, 299p, Luke Curtis 305p, CF Fuggle 289p, 284p, 282p, Charlotte Morris 282p, G Holman 280p

STORE SHEEP (456) Auctioneer: Nick Young

A surprisingly good entry was extremely well received with all proper store lambs keenly contested from first to last. **Jonathan Cruise** of Lingfield taking the top spot at **£112**, closely attended by **Team Ainslie £106** and **Mark Gribble £105**. Keep these store lambs coming. Demand is insatiable.

Leading prices: Jonathan Cruise £112, AGL Ainslie £106, M Gribble £105, £94, Steve Garnham £97, £90, CD Thirkell £95, JJ Bull £94, JP Gingell £90, C Mobsby £90

CULL EWES & RAMS (330) Auctioneer: Nick Young

A very good entry and a trade to match. All proper ewes were north of £110 as the Hailsham leader board clearly shows. The cold weather and snow in the north has undoubtedly helped the price home and abroad. **Rosie Russell £126; Rex Smith £122 (twice); W & P New £119 and £117; Rosie Russell £114.**

It is imperative we know exactly what you have by ringing the market hotline for up-to-date marketing advice.

Leading prices: Rosie Russell £126, £114, £110, Rex Smith £122 (twice), £113 (twice), W & P New £119, £117, D & L Sutton £110

Please let us know exactly what you have to help us to make the best price of your stock. For up-to-date marketing advice please call the sheep hotline 01323 844874 or the mobile 07890 359622 today. We want your sheep at Hailsham!

Free, farmer led events and mentoring programme in the South Downs National Park

Pasture and Profit in Protected Landscapes is a free, farmer-led programme of farm walks, events, webinars and mentoring open to everyone farming in the South Downs National Park.

It is intended to support farmers who would like to explore adaptive grazing techniques and focuses on agroecological farming methods, adaptive and conservation grazing and reduction of inputs to help farmers improve business resilience.

The programme is facilitated by Pasture for Life, funded by FIPL and supported by the South Downs National Park Authority.

To find out more or to sign up please email isabella@pastureforlife.org
or call Ali on 07805 167 624



R & A Ellett **Dipping Contractors**

We provide a mobile dipping service
with purpose built equipment.

Contact Robert:– 07462 474884 or Aimee:– 07765 007503

Hillside Farm, Magreed Lane, Broad Oak, Heathfield, East Sussex, TN21 8TR

East Sussex Farmers' Benevolent Fund

Registered Charity number 271188



The Benevolent Fund was started in 1935 by a local farmer and its purpose is to support and help farmers and their dependents and those involved in the wider land based industries and their dependents. The fund is overseen by five trustees who are either local farmers or have a lifetime experience in the agricultural industries.

Assistance can vary and includes one-off grants, business support, and longer term support for those who might be unable to work due to illness or disability. The fund can also assist those entering land-based education and can contribute to the finance of relevant CPD in order to further land-based careers. If you feel that we can help or you are aware of someone who might benefit from support then please contact the Honorary Secretary of the Benevolent Fund:

Des Lambert on (07912) 464746 or (01273) 890841

AVAILABLE NOW

FIXTURE LIST 2024

**Market dates, special sales,
farm sales, collective sales,
Dolphin Sheep Fair &
Other important dates for the diary**

CALENDARS

**Available online to download in the
New Year**

Now available from the Market Office
Limited printed numbers available

Please ring 01323 844874 to be added to the list
www.southeastmarts.co.uk



Ian Gasson of Southdown Lodge, Clayton Hill
Funeral arrangements -

Monday 22nd January, 12:00 Noon at Clayton Village Hall
No flowers, donations to Hope in the Valley Riding for the Disabled
c/o Bowley Funeral Services, Hassocks

Fed up of not getting your post on time?

Please consider getting your weekly Market Report
sent to you via e-mail

Faster and more reliable than the post!

E-mail

info@southeastmarts.co.uk

to be added to the mailing list

Switch to BACS payments

We can pay you directly into your bank account

BACS forms are available in the office

Please give us a ring on 01323 844874 or pop in and fill one out

HOLTRACTORS LTD

Hailsham ♦ Sussex

info@holtractors.co.uk Mobile 07850851941 After Hours 01323 840077 www.holtractors.co.uk

2019(69)JD 6130R c/w 643 loader, 600 Michelin tyres, 80hrs.

2019 NH T7-210 CVT g/box, 70hrs, F/linkage and PTO, Radar, GPS fully loaded .

2019 NH T7-245 Range command, 190hrs F/linkage and PTO.

2019 NHT5-105 c/w MX 406 Loader 67hrs

2015 JD 6125R 3750hrs Loader ready, H340 Loader available if required 95% good tyres

2019 (69) JD130R 196Hrs, Loader ready

30+ Tractors Ford - NH - MF - JD- IH - Case- Iseki -JCB

Hydro 3050 Pivot steer[Brand New] Loading shovel.

2019 Spearhead 460 Multi -Cut with Mulching kit as new

Big Balers: Vicon - Welger - MF - Heston - Krone

Conventional Balers: Welger - NH - JD - IH - Claas - Heston - Galignani-Bamford - Deutz-Fahr

20+ Mowers in stock. Lely-Pottinger-Vicon- Kverneland-Taarup-JD- MF-IH-Ransome-Deutz-Fahr -Tallis

30+ Tedders-Turners-Rakes

15+ Hay Grabs - Accumulators -Transporters

30+ Trailers 3ton-30ton Ag- Commercial- Construction-Dump-Hay - GP - Grain- Silage

30+ Toppers - Flail Mowers, etc.

30+ Trailers Livestock- Horsebox - Dual Purpose - Plant - GP-Tippers

15+ Ploughs

50+ Discs - Cultivators- Drills

10+ 360o Excavators - Dumpers - Volvo - JCB - Hyundai - Hitachi - Benford - Thwaites

500+ items in stock. Please look at our website for full descriptions and photos



Planning | Project Management Procurement Services

We offer a fixed price
28 day Agricultural Prior
Notification Application
including:

- Ordnance Survey Mapping
- Design Drawings
- Application
- Local Council Fees



Front Elevation

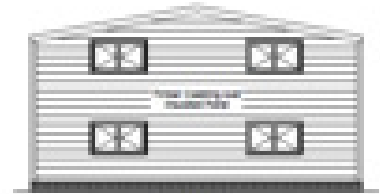

Left Elevation

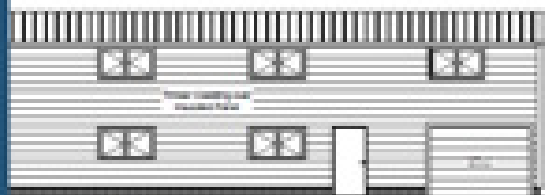

Right Elevation

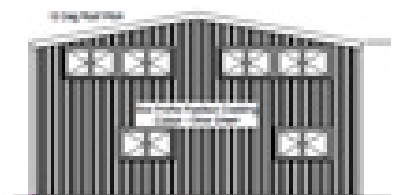

Rear Elevation

For more information or to arrange a site visit call or email:
Nick@nfieldprojects.co.uk | 07738 703498



GRAHAM LONG

STEEL CONSTRUCTION LTD

FOR ALL YOUR AGRICULTURAL BUILDING NEEDS



TEL: 01435 865370 MOB: 07795 226296
graham@glconstruction.co.uk



CLEAR, RELEVANT & PROFESSIONAL ADVICE WHEN YOU NEED IT

Nick Young FRICS

01435 865077

e-mail: nickyoung@watsonsestates.co.uk

Farm insurance, the way it should be

We're a family-run business and pride ourselves on forging long term relationships with our farming and agricultural clients. Covering the South East, South West and Midlands, we deliver an extensive range of farm, agri business and equine policies tailored to you.

www.county-insurance.co.uk/farms

Farm & Equine **01865 844985**

General **01865 842084**

 Follow us **@County_Farm**

